



Nurturing Brilliance, Transforming Generations

FOUNDATION FOR EXCELLENCE

College Outreach **2024-25**

CELEBRATING
30 YEARS
OF EXCELLENCE

Foundation For Excellence – **MISSION**



*To help academically **bright** but **underprivileged students** in India complete their higher education*

What do we do?

- FFE provides Scholarships to deserving students through out the journey of graduation.
- FFE provides holistic support beyond financial assistance in the form of Soft Skills Training, Mentoring, Placement related training & Internship assistance.
- Supported 38342 scholars with 1,11,464+ scholarships

ELIGIBILITY FOR SCHOLARSHIPS

16295
Scholars



01 Academic Excellence

- **Qualifying rank in the entrance exam.** Professional degree courses B.Tech/BE, Integrated MTech, MBBS, and LLB are eligible for scholarships. (Details on <https://ffe.org/scholarships/>)
- Only First-Year Applicants.

02 Family Income

The gross family income criteria is Rs. 3,00,000 per year.

03 Background Verification

Our local facilitator volunteers will do a background check

STEPS TO APPLY FOR FFE SCHOLARSHIP



- Visit our Website: www.ffe.org
- Click on APPLY NOW - APPLY FRESH – APPLY NOW
- Opens the Preliminary Application Form For FFE Scholarships
- Student should fill the basic details like Name, Gender, Phone Number, Email ID, Aadhar number, Date of Birth, School details, Entrance test details, College details and Address, Family Information, and any other scholarship applied or getting financial support getting from different sources for their education.
- Click on Submit.
- Eligible applications will get a New window to Upload the 6 primary Documents
- **Note: The Prelim window is already Opened on 25th July to fill the scholarship application for 2024-25.**

FFE Scholarship FY 2024-25 Documents



List of 6 Primary Documents to be Uploaded while filling Prelim form

1. Mark Sheet for Higher Secondary (12th/PUC/Intermediate) Examination.
2. Counselling, Admission or Seat Allotment Letter
3. Entrance Test Marks & Rank Certificate
4. Income Certificate, Salary Certificate, Pension Certificate or Income Tax Return or other document, as applicable
5. Copy of Aadhaar (Front and Back both side should be Uploaded)
6. Receipts for Actual Expenses incurred for current year (College Fee/Hostel & Mess/Transport/Books/Uniform).

Note: All the above documents are accepted in PDF format and the size should be below 500 kb.

FFE Scholarship FY 2024-25 Documents



List of 4 Secondary documents to be Uploaded Once the student is selected for the Final Verification Process

1. Bonafide Student Certificate showing status of enrolment in college, course/branch, year of study.
2. Parent's or Guardian's Declaration document
3. Copy of First Sheet of Bank Passbook or Cancelled Cheque (Only of Student's)
4. Statement of Estimated Expenses for the current academic year Issued by your College.

Note: All the above documents are accepted in PDF format and the size should be below 500 kb.

FFE's BEYOND SCHOLARSHIP INITIATIVES

Assistance beyond scholarship support

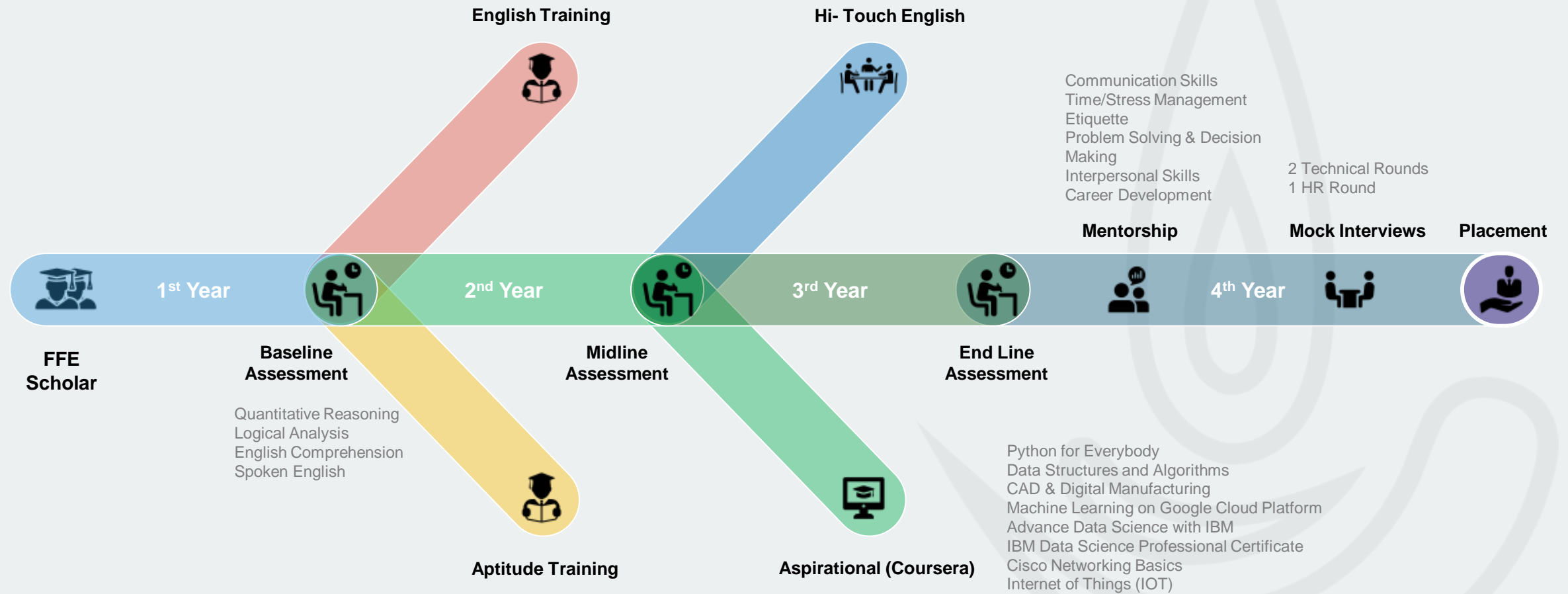

FFE'S MENTORSHIP PROGRAM

Holistic support to become self reliant professionals



MENTORING SUPPORT/3RD YEAR STUDENTS



CONNECT WITH INDUSTRY EXPERTS

The program enables FFE scholars to interact in one-on-one sessions with experienced individual mentors.



CURATED CONTENT



ENHANCE INTERNSHIP/JOBS

PROGRAM HIGHLIGHTS

- Remote Mentorship Program
- In-house Technology Platform
- Facilitated By Video Interface
- Structured Content
- Tracking And Monitoring
- Qualitative Feedback

Support Expected by COLLEGE MANAGEMENT



- ❖ Display FFE Flyers Among the students by Email / WhatsApp/ Website & Notice Board
- ❖ Spread Awareness about FFE scholarship during the 1st year Orientation programme,
- ❖ College can issue the Documents like Bonafide and Fees structure in the Name of student for processing the Scholarship
- ❖ Refer other colleges for FFE scholarship programme
- ❖ ***Special preference will be given to FEMALE & PWD Students.***



THANK YOU



No. 840, 5th Main, Indiranagar 1st Stage, Bengaluru, India 560 038



FoundationForExcellence



(080) 2520 1925



www.ffe.org